

BASIC DETAILS

50260--SHRI GURU TEGH BAHADUR ACADEMY BARBAD RD RATLAM

Dated : 01/05/2021

SCHOOL NAME	SHRI GURU TEGH BAHADUR ACADEMY BARBAD RD RATLAM	SCHOOL CODE	50260
ADDRESS	SHRI GURU TEGH BAHADUR ACADEMY,SHRI ARVIND MARG,BARBAD ROAD	AFFILIATION CODE	1030290
PRINCIPAL	MRS REKHA SHASTRI	PRINCIPAL'S CONTACT NUMBER	9098868884
PRINCIPAL'S EMAIL ID	shastri_rekha@rediffmail.com	PRINCIPAL'S RETIREMENT DATE	05/06/2028
SCHOOL'S CONTACT NUMBER	7412-405877	SCHOOL'S EMAIL ID	sgtba@rediffmail.com
SCHOOL'S WEBSITE	www.sgtba.in	SCHOOL'S FAX NUMBER	0
LANDMARK NEAR SCHOOL	Near Amrit Garden	YEAR OF ESTABLISHMENT	2001
AFFILIATION VALIDITY	2007 TO 2022	AFFILIATION STATUS	PROVISIONAL
NAME OF THE TRUST/SOCIETY/COMPANY REGISTERED WITH	Shri Guru Tegh Bahadur Shaikshanik Vikas Samiti	REGISTRATION DATE	01/01/1983
SOCIETY REGISTRATION NUMBER	11778	REGISTRATION VALIDITY	PERMANENT REGISTRATION
NOC ISSUING AUTHORITY	Apar Sachiv, MP Govt, School EducationDept, Bhopal	NOC ISSUING DATE	28/06/2006
NO OBJECTION CERTIFICATE	VIEW (PdfHandler.aspx? FileName=noc/50260.PDF)	NON PROPRIETARY CHARACTER AFFIDAVIT/NON PROFIT COMPANY AFFIDAVIT	VIEW (PdfHandler.aspx? FileName=affidavit/50260.PDF)
WHETHER SCHOOL IS RUNNING MORNING/ EVENING/ DOUBLE SHIFT?	Morning	CURRENTLY RUNNING CLASSES FROM	1
WHETHER OFFERED VOCATIONAL/SKILL SUBJECTS?	No	EXAMINATION CENTER NUMBER, IF ANY	5300

FACULTY DETAILS

50260--SHRI GURU TEGH BAHADUR ACADEMY BARBAD RD RATLAM

Dated : 21/06/2021

TOTAL NUMBER OF TEACHERS (ALL CLASSES)	129	NUMBER OF PGTs	14
NUMBER OF TGTs	39	NUMBER OF PRTs	38
NUMBER OF PETS	3	OTHER NON-TEACHING STAFF	9
NUMBER OF MANDATORY TRAINING QUALIFIED TEACHERS	109	NUMBER OF TRAININGS ATTENDED BY FACULTY SINCE LAST YEAR	8
WHETHER SPECIAL EDUCATOR APPOINTED?	YES	WHETHER COUNSELLOR AND WELLNESS TEACHER APPOINTED?	YES
HAS MANDATORY TRAINING OF TEACHERS AS PER THE TRAINING POLICY (SECTION-16 OF AFFILIATION BYE-LAWS) (http://cbseaff.nic.in/cbse_aff/attachment/onlineservices/affiliation-Bye-Laws.pdf) BEEN COMPLETED?	YES	NUMBER OF NTTs	27

STUDENT DETAILS

50260--SHRI GURU TEGH BAHADUR ACADEMY BARBAD RD RATLAM

Dated : 24/06/2021

CLASS	TOTAL NUMBER OF SECTIONS	TOTAL PER CLASS INTAKE	TOTAL NUMBER OF STUDENTS
1	7	315	249
2	7	315	273
3	7	315	299
4	7	315	294
5	7	315	278
6	6	252	255
7	6	252	251
8	6	252	246
9	6	240	226
10	6	240	231
11	5	200	213
12	5	200	151

ACADEMIC DETAILS

50260--SHRI GURU TEGH BAHADUR ACADEMY BARBAD RD RATLAM

Dated : 24/06/2021

SUBJECTS OFFERED FOR CLASS 10	SUBJECTS OFFERED FOR CLASS 12
085---HINDI COURSE-B 184---ENGLISH LANG & LIT. 241---MATHEMATICS BASIC 041---MATHEMATICS 086---SCIENCE 087---SOCIAL SCIENCE	500---WORK EXPERIENCE 502---PHY & HEALTH EDUCA 028---POLITICAL SCIENCE 030---ECONOMICS 041---MATHEMATICS 042---PHYSICS 043---CHEMISTRY 044---BIOLOGY 048---PHYSICAL EDUCATION 054---BUSINESS STUDIES 055---ACCOUNTANCY 065---INFORMATICS PRAC. 027---HISTORY 301---ENGLISH CORE 302---HINDI CORE 503---GENERAL STUDIES

INFRASTRUCTURE DETAILS

50260--SHRI GURU TEGH BAHADUR ACADEMY BARBAD RD RATLAM

Dated : 24/06/2021

TOTAL NUMBER OF SITES OF SCHOOL	1	TOTAL NUMBER OF BUILDING BLOCKS	2
TOTAL AREA OF SCHOOL IN SQUARE METRES	25292	TOTAL NUMBER OF PLAYGROUNDS	1
TOTAL AREA OF PLAYGROUND IN SQUARE METRES	6775	TOTAL NUMBER OF ROOMS	133
TOTAL NUMBER OF SMALL-SIZED ROOMS	15	TOTAL NUMBER OF MEDIUM-SIZED ROOMS	14
TOTAL NUMBER OF LARGE-SIZED ROOMS	104	TOTAL NUMBER OF MALE REST ROOM	1
TOTAL NUMBER OF FEMALE REST ROOM	4	NUMBER OF GIRLS TOILET	24
NUMBER OF BOYS TOILET	22	NUMBER OF TOILETS FOR DIFFERENTLY ABLED PERSONS	0
NUMBER OF WASHROOMS FOR FEMALE STAFF	7	NUMBER OF WASHROOMS FOR MALE STAFF	4
TOTAL NUMBER OF LIBRARIES	2	NUMBER OF LABORATORIES	8
TOTAL NUMBER OF STUDENT CANTEENS	0	TOTAL NUMBER OF STAFF CANTEENS	0
NUMBER OF WATER PURIFIERS/ROs	2	NUMBER OF AUDITORIUMS	1
NUMBER OF LIFTS/ELEVATORS	1	NUMBER OF DIGITAL CLASSROOMS	8
DOES THE SCHOOL HAVE HOSTEL FACILITY	NO	DOES THE SCHOOL HAVE GUARDS EMPLOYED FOR SAFETY	YES
DOES THE SCHOOL HAVE FIRE EXTINGUISHERS	YES	DOES THE SCHOOL HAVE SPRINKLERS	NO
DOES THE SCHOOL HAVE CCTV CAMERAS INSTALLED?	YES	IS THE SCHOOL EXAMINATION CENTER OF CBSE?	YES
TOTAL NUMBER OF COMPUTERS IN ALL COMPUTER LAB	98	DOES THE SCHOOL HAVE WEB SERVERS	NO
DOES THE SCHOOL HAVE A BOUNDARY WALL?	YES	IS YOUR SCHOOL BARRIER FREE/ HAS RAMPS?	YES
DOES THE SCHOOL HAVE CLINIC FACILITY?	NO	DOES THE SCHOOL HAVE A STRONG ROOM?	NO

DOES THE SCHOOL HAVE A GYMNASIUM?	YES	IS YOUR SCHOOL WI-FI ENABLED?	YES
PROVISION OF WEB BASED LEARNING PROGRAMS?	YES	DOES THE SCHOOL HAVE FIRE ALARMS?	NO
DOES THE SCHOOL HAVE SPORTS FACILITY?	YES	DOES THE SCHOOL HAVE INDOOR GAMES FACILITY?	YES
DOES THE SCHOOL HAVE A SWIMMING POOL?	NO	DOES THE SCHOOL HAVE DANCE/MUSIC FACILITY?	YES
TOTAL NUMBER OF BUSES OWNED	31	TOTAL NUMBER OF BUSES HIRED	0
TOTAL NUMBER OF VANS/MATADORS	0	TOTAL NUMBER OF DRIVERS	36
NUMBER OF FEMALE ATTENDANTS FOR BUS DUTY	34	NUMBER OF ACTIVITY ROOMS	4
NAME OF TRANSPORT COORDINATOR	Sachin Kamle	TRANSPORT COORDINATOR CONTACT	9575303090
BUILDING SAFETY CERTIFICATE	VIEW (PdfHandler.aspx? FileName=building/50260.PDF)	TRANSPORT SAFETY CERTIFICATE	VIEW (PdfHandler.aspx? FileName=transport/50260.PDF)
ARE THE HEALTH AND HYGIENE, TOILETS ON ALL FLOORS, SEPARATE TOILETS FOR STAFF, RAMPS, SIGNBOARDS, ETC. BEING MAINTAINED PROPERLY?	YES	IS THE SCHOOL INFRASTRUCTURE BEING USED FOR ANY COMMERCIAL ACTIVITY?	NO
OTHER DETAILS			
TOTAL BOOKS AVAILABLE IN THE SCHOOL LIBRARY	16481	PERIODICALS IN THE SCHOOL LIBRARY	19
DAILIES IN THE SCHOOL LIBRARY	5	REFERENCE BOOKS IN THE SCHOOL LIBRARY	3955
LIBRARY RESOURCES	0	DOES IT HAVE LIBRARY SOFTWARE	No
LIBRARY SIZE (IN SQ. METERS)	76.02	COMPUTER LAB SIZE (IN SQ. METERS)	101.55
COMPOSITE SCIENCE LAB SIZE (IN SQ. METERS)	49.32	CHEMISTRY LAB SIZE (IN SQ. METERS)	83.71
PHYSICS LAB SIZE (IN SQ. METERS)	83.01	HOW MANY ROOMS BETWEEN 400 to 500 SQ FT	0
DOES IT HAVE LIBRARY INTERNET	NO	TOTAL NUMBER OF LABORATORY	8

WHETHER SCHOOL HAS SINGLE CONTIGUOUS PLOT ?	Yes	SCHOOL SITE (TEMPORARY / PERMANENT)	PERMANENT
DISTANCE BETWEEN TWO SITES OF THE SCHOOL	0	PURPOSE FOR TWO SITES OF THE SCHOOL	NA
BIOLOGY LAB SIZE (IN SQ. METERS)	83.89	MATHEMATICS LAB SIZE (IN SQ. METERS)	76.02
CERTIFYING THAT NO OTHER INSTITUTION (APART FROM SCHOOL) IS RUNNING IN THE CLAIMED LAND AREA	Yes	THE SCHOOL WILL NOT RUN ANY BRANCH IN THE PREVIOUS PLOT WITH SAME AFFILIATION NO	Yes
HOW MANY ROOMS LESS THAN 400 SQ FT	0	HOW MANY ROOMS GREATER THAN 500 SQ FT	95

LOCATION DETAILS

50260--SHRI GURU TEGH BAHADUR ACADEMY BARBAD RD RATLAM

Dated : 13/04/2021

NEAREST NATIONALISED BANK	Punjab National Bank	DISTANCE OF BANK FROM SCHOOL IN KM	1.2
NEAREST BUS STATION	Sailana Bus Stand	DISTANCE OF BUS TERMINAL FROM SCHOOL IN KM	3
NEAREST RAILWAY STATION	Ratlam Junction	DISTANCE OF RAILWAY STATION FROM SCHOOL IN KM	5
NEAREST AIRPORT	Devi Ahilya Bai Holkar International Airport	DISTANCE OF AIRPORT FROM SCHOOL IN KM	138
NEAREST HOSPITAL	Govt. Medical College, Ratlam	DISTANCE OF HOSPITAL FROM SCHOOL IN KM	3.5
NEAREST POLICE STATION	Industrial Area Police Station	DISTANCE OF POLICE STATION FROM SCHOOL IN KM	1.5
NEAREST METRO STATION		DISTANCE OF METRO FROM SCHOOL IN KM	

CONTRIBUTION TOWARDS ENVIRONMENT PROTECTION

50260--SHRI GURU TEGH BAHADUR ACADEMY BARBAD RD RATLAM

Dated : 13/04/2021

WHETHER RAIN WATER HARVESTING HAS BEEN DONE IN THE CAMPUS?	YES	WHETHER ROOF WATER HARVESTING IS BEING UNDERTAKEN BY THE SCHOOL?	YES
WHETHER HARVESTED WATER IS RECYCLED FOR GARDENING, ETC?	YES	WHETHER SCHOOL ENSURES MAINTENANCE OF ALL WATER FAUCETS/PIPES ETC TO PREVENT ANY LEAKAGES?	YES
WHETHER SEGREGATION OF WASTE IS DONE AT SOURCE?	YES	WHETHER ORGANIC WASTE IS BEING RECYCLED?	NO
WHETHER WASTE PAPER IS RECYCLED?	NO	WHETHER SCHOOL IS MAKING EFFORTS TO REDUCE USE OF PAPER BY ADOPTING IT SOLUTIONS?	YES
WHETHER THERE IS PROPER DISPOSAL OF SOLID WASTE?	YES	WHETHER THERE IS A SYSTEM FOR DISPOSAL OF ELECTRONIC WASTE?	NO
WHETHER SCHOOL IS USING ENERGY SAVING AND ENERGY EFFICIENT ELECTRICAL EQUIPMENT?	YES	WHETHER PLANTATION/GARDENING HAS BEEN DONE IN AND AROUND CAMPUS?	YES
WHETHER DRIP IRRIGATION IS THE ONLY MEANS OF WATERING THE GARDEN?	NO	WHETHER SCHOOL IS USING SOLAR ENERGY?	YES
WHETHER WASTE WATER FROM RO PLANT FOR DRINKING WATER IS BEING HARVESTED/RECYCLED?	YES	WHETHER SCHOOL IS PROMOTING AWARENESS AMONGST CHILDREN AND PARENTS ON ENVIRONMENTAL CONSERVATION AND CLEANLINESS?	YES
WHETHER CHILDREN ARE BEING TAUGHT HOW TO AUDIT THE USE OF WATER AND WHETHER THEY ARE BEING ENCOURAGED TO TAKE IT UP AT HOME?	YES	WHETHER CHILDREN ARE TAKING UP WATER AUDITING AT SCHOOL?	YES
WHETHER ENVIRONMENTAL LITERACY IS PROMOTED THROUGH INTEGRATION IN ACADEMICS?	YES	WHETHER TREES HAVE BEEN PLANTED BY STUDENTS, IN SCHOOL AT HOME/IN NEIGHBOURHOOD IN THE CURRENT ACADEMIC YEAR?	YES
WHETHER CONSERVATION OF ENVIRONMENT IS PROMOTED?	YES	TOTAL TREES PLANTED? (BY STUDENTS AND TEACHERS)	180
TOTAL AMOUNT OF WATER CONSERVED (IN LITRES)? (BY STUDENTS AND TEACHERS)	766	TARGET DATE FOR STOPPING USE OF POLYTHENE	01/31/2020

CHAIRMAN/PRESIDENT'S CORRESPONDENT DETAIL AND SMC

50260--SHRI GURU TEGH BAHADUR ACADEMY BARBAD RD RATLAM

Dated : 13/04/2021

CHAIRMAN/PRESIDENT'S/ CORRESPONDENT NAME	Sardar Gurnam Singh Dang	CHAIRMAN/PRESIDENT'S/ CORRESPONDENT ADDRESS	Ratnapuri, Ratlam
CHAIRMAN/PRESIDENT'S/ CORRESPONDENT PHONE (OFFICE)	07412493525	CHAIRMAN/PRESIDENT'S/ CORRESPONDENT PHONE (RESIDENCE)	9907651001
SECRETARY NAME	Sardar Darshan Singh Gurudatta	TOTAL MEMBERS	19
WHETHER THE SCHOOL MANAGING COMMITTEE HAS BEEN CONSTITUTED AS PER OF REQUIREMENTS OF AFFILIATION BYE-LAWS?	Yes		

SCHOOL WEBSITE INFORMATION

50260--SHRI GURU TEGH BAHADUR ACADEMY BARBAD RD RATLAM

Dated : 23/06/2021

URL OF SCHOOL WEBSITE	www.sgtba.in	DETAILS OF CURRICULUM	Yes
SCHOOL MANAGING COMMITTEE INFORMATION	Yes	TRANSFER CERTIFICATE SAMPLE	Yes
NORMS FOLLOWED FOR FIXING FEE	Yes	SELF AFFIDAVIT OF SCHOOL	Yes
AFFILIATION STATUS (MIDDLE/SECONDARY/SENIOR SECONDARY)	Yes	DETAILS OF INFRASTRUCTURE	Yes
DETAILS OF TEACHERS INCLUDING QUALIFICATIONS	Yes	DETAILS OF TEACHERS TRAINING	Yes
THE NUMBER OF STUDENTS CLASS WISE	Yes	LIST OF BOOKS PRESCRIBED IN VARIOUS CLASSES	Yes
ANNUAL REPORT	Yes	SCHOOL CIRCULARS	Yes
POSTAL ADDRESS AND E-MAIL, TELEPHONE NOS. OF SCHOOL AND AUTHORITIES	Yes	AS PER THE SECTION (2.4.9) OF AFFILIATION BYE-LAWS, INFORMATION WITH REGARD TO FEES CHARGED FOR EACH CLASS	Yes
PERIOD OF AFFILIATION	Yes	ACADEMIC CALENDAR OF THE SCHOOL	Yes
AS PER THE SECTION (2.4.7 (B)) OF AFFILIATION BYE-LAWS, WRITTEN DECLARATION DULY SIGNED BY THE MANAGER AND THE PRINCIPAL TO THE EFFECT THAT THEY HAVE GONE THROUGH THE CONTENTS OF THE BOOKS PRESCRIBED BY THE SCHOOL AND OWN THE RESPONSIBILITY			Yes
ACADEMIC ACHIEVEMENTS; WRITE UP ON ALL EFFORTS MADE IN THE FIELD OF ENVIRONMENT EDUCATION, SPORTS ACHIEVEMENTS, INNOVATIONS, OVERALL RESULTS, PTA ACTIVITIES, IMPORTANT SMC DECISIONS BEEN ADDED IN ANNUAL REPORT OF THE SCHOOL			Yes

OTHER VITAL INFORMATION

50260--SHRI GURU TEGH BAHADUR ACADEMY BARBAD RD RATLAM

Dated : 24/06/2021

10th BOARD PASS PERCENTAGE (2014/2015/2016)	100/100/100	12th BOARD PASS PERCENTAGE (2014/2015/2016)	100/100/100
NAME OF WELLNESS/ACTIVITY TEACHER	YES	NAME OF GRIEVANCE/COMPLAINT REDRESSAL OFFICER	Saiyyad Fahim Ali
CONTACT NUMBER OF GRIEVANCE/COMPLAINT REDRESSAL OFFICER	9575303085	EMAIL ID OF GRIEVANCE/COMPLAINT REDRESSAL OFFICER	syd_fahim@rediffmail.com
NAME OF HEAD OF SEXUAL HARASSMENT COMMITTEE	Dr Rekha Shastri	CONTACT NUMBER OF HEAD OF SEXUAL HARASSMENT COMMITTEE	9098868884
EMAIL ID OF HEAD OF SEXUAL HARASSMENT COMMITTEE	shastri_rekha@rediffmail.com	NAME OF CONTACT PERSON IN CASE OF EMERGENCY	Dr Rekha Shastri
CONTACT NUMBER OF CONTACT PERSON IN CASE OF EMERGENCY	9098868884	EMAIL ID OF CONTACT PERSON IN CASE OF EMERGENCY	shastri_rekha@rediffmail.com
TOTAL NUMBER OF DOCTORS IN SCHOOL CLINIC	0	TOTAL NUMBER OF NURSES IN SCHOOL CLINIC	0
TOTAL NUMBER OF BEDS IN SCHOOL CLINIC	0	LEVEL OF INVOLVEMENT OF SCHOOL IN CBSE ACTIVITIES	ACTIVE
DO THE TEACHERS GET PROPER GRADE LIKE PGT/TGT AS PER THE CLASSES THEY ARE ENTITLED TO TEACH?	YES	DO THE TEACHERS AND STAFF GET THEIR SALARY WITHIN FIRST WEEK OF THE MONTH?	YES
DOES THE SCHOOL HAVE EPF FACILITY FOR STAFF	YES	EPF REGISTRATION NUMBER	MP/UJJ/6765
MODE OF SALARY PAYMENT	bankpayment	NAME OF BANK WITH SALARY ACCOUNT	Punjab & Sind Bank
ARE THE SCHOOL ACCOUNTS AUDITED REGULARLY?	YES	PARENT TEACHERS ASSOCIATION AS PER NORMS	YES
ACADEMIC SESSION	APRIL TO MARCH	VACATION PERIOD	MAY TO JUNE
AUDITED BALANCE SHEET OF SCHOOL	VIEW (PdfHandler.aspx?FileName=balance/50260.pdf)	STAFF STATEMENT OF SCHOOL	VIEW (PdfHandler.aspx?FileName=staff/50260.pdf)
INCOME AND EXPENDITURE STATEMENT	VIEW (PdfHandler.aspx?FileName=income/50260.pdf)	ACADEMIC CALENDAR OF SCHOOL	VIEW (PdfHandler.aspx?FileName=academic/50260.pdf)
AVAILABILITY OF STAFF WITH KNOWLEDGE OF SOFTWARE/SCANNING/GEO TAGGING/INTERNET?	YES	WHETHER SUFFICIENT GUARDS EMPLOYED FOR SAFETY?	YES
BEST PRACTICES OF SCHOOL			

In order to refine the personality of the students, different co-scholastic activities are performed in the name of Seva activity under HPE. Students have shown their interest and got success in conveying the message in the assembly.

OTHER INFORMATION

MANDATORY ART EDUCATION FROM CLASS 1 TO 10 -TWO PERIOD A DAY	YES	WHETHER SELECTION OF TEXTBOOKS FOR ALL GRADES ARE AS NORMS ((SECTION-2.4.7 (A) OF AFFILIATION BYE-LAWS) (http://cbseaff.nic.in/cbse_aff/attachment/onlineservices/affili-Bye-Laws.pdf))?
WHETHER LIST OF PRESCRIBED BOOKS ARE PUBLISHED ON SCHOOL WEBSITE WITH WRITTEN DECLARATION AS PER (SECTION-2.4.7 (B) OF AFFILIATION BYE-LAWS) (http://cbseaff.nic.in/cbse_aff/attachment/onlineservices/affiliation-Bye-Laws.pdf)?	YES	WHETHER INFORMATION AS PER PARA (2.4.9 OF AFFILIATION BYE-LAWS) (http://cbseaff.nic.in/cbse_aff/attachment/onlineservices/affili-Bye-Laws.pdf) PUBLISHED ON THE SCHOOL WEBSITE ?
WHETHER ALL GUIDELINES RELATED TO POCSO ACT COMPLIED WITH AS PER (SECTION-14.25 OF AFFILIATION BYE-LAWS) (http://cbseaff.nic.in/cbse_aff/attachment/onlineservices/affiliation-Bye-Laws.pdf)?	YES	WHETHER ANNUAL REPORT CONTAINS INFORMATION AS PER (SECTION-14.5 OF AFFILIATION BYE-LAWS) (http://cbseaff.nic.in/cbse_aff/attachment/onlineservices/affili-Bye-Laws.pdf)?
WHETHER DISABLED STUDENTS FACILITATED AS PER (SECTION-14.15 OF AFFILIATION BYE-LAWS) (http://cbseaff.nic.in/cbse_aff/attachment/onlineservices/affiliation-Bye-Laws.pdf)?	NO	WHETHER IN-SERVICE TRAINING ORGANISED AS PER (SECTION-14.15 OF AFFILIATION BYE-LAWS) (http://cbseaff.nic.in/cbse_aff/attachment/onlineservices/affili-Bye-Laws.pdf)?
WHETHER ANNUAL HEALTH CHECK-UP OF STUDENTS DONE AND THEIR RECORDS MAINTAINED ?	YES	NUMBER OF TEACHERS IN SCHOOL WHO DOWNLOADED CBSE SHIKSHA VANI

PEDAGOGICAL PLAN

ADOPTION OF EXPERIENTIAL LEARNING PEDAGOGY -IN WHICH GRADES		WHETHER ANNUAL PEDAGOGICAL PLANS PREPARED, SUBMITTED AND IMPLEMENTATED ?	NO
NUMBER OF TEACHERS TRAINED ON THE ANNUAL THEME OF CBSE - EXPERIMENTAL LEARNING AND INNOVATIVE PEDAGOGY	0		

FEE STRUCTURE OF SCHOOL

50260--SHRI GURU TEGH BAHADUR ACADEMY BARBAD RD RATLAM

CLASS	ADMISSION FEE (in Rupees)	TUITION FEE (in Rupees)	YEARLY DEVELOPMENT CHARGES (in Rupees)	ANNUAL/MONTHLY OTHER CHARGES FOR OTHER FACILITIES (in Rupees)
PRIMARY	6000	18600	0	0
MIDDLE	6000	19200	0	0
SECONDARY	6000	21900	0	0
SENIOR SECONDARY	6000	27000	0	0

PHOTO OF SCHOOL

50260--SHRI GURU TEGH BAHADUR ACADEMY BARBAD RD RATLAM

SCHOOL PHOTOS

Dated :

GEO-TAGGED PHOTO



PLAYGROUND PHOTO



LIBRARY PHOTO

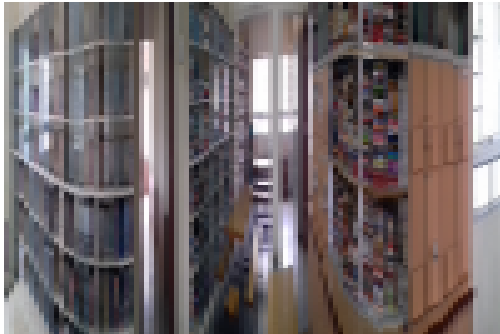

SCIENCE LAB PHOTO

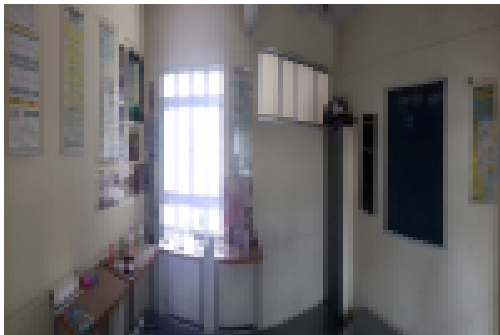

VIDEO

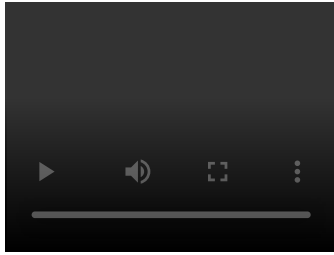

PHYSICS LAB PHOTO

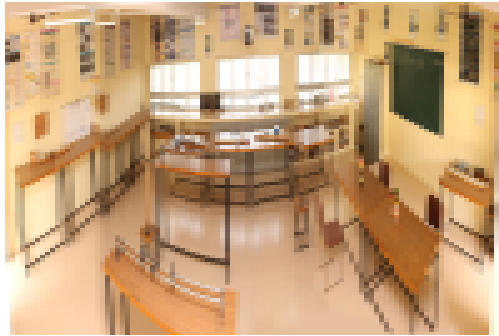

CHEMISTRY LAB PHOTO

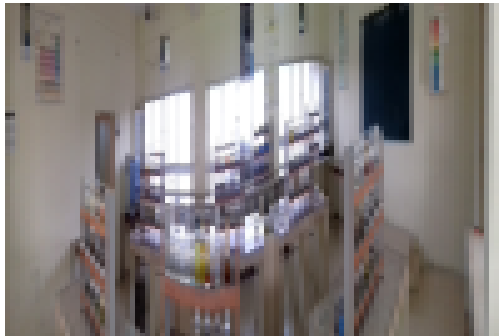

BIOLOGY LAB PHOTO

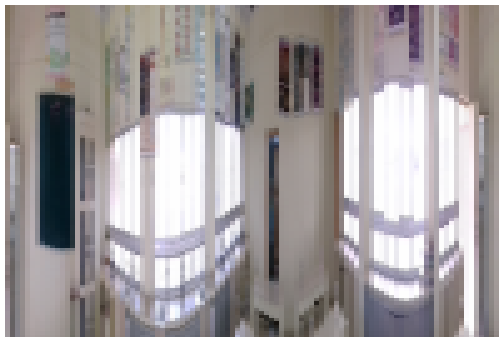

TOILET PHOTO



ADDITIONAL INFORMATION

50260--SHRI GURU TEGH BAHADUR ACADEMY BARBAD RD RATLAM

Dated : 23/06/2021
23200525002

U-DISE CODE	
SCHOOL LOCATED IN RURAL OR URBAN AREA	URBAN
HABITATION NAME/MOHALLA	Arvindo Marg Barbad Road
VILLAGE NAME (FOR RURAL)/WARD NUMBER (FOR URBAN)	9
VILLAGE PANCHAYAT NAME (FOR RURAL)	
PIN CODE	457001
CLUSTER RESOURCE CENTER NAME	Govt Vinoba Higher Secondary School
CD BLOCK MANDAL/TALUKA NAME	Ratlam
EDUCATIONAL ZONE/MANDAL/TALUKA NAME	Ratlam
ASSEMBLY CONSTITUENCY	Ratlam
MUNICIPALITY	Nagar Nigam
IS THIS SCHOOL APPROACHABLE BY ALL WEATHER ROAD	YES
IS THIS A SPECIAL SCHOOL FOR CWSN	NO
IS THIS A SHIFT SCHOOL	NO
IS THIS A RESIDENTIAL SCHOOL	NO
TYPE OF RESIDENTIAL SCHOOL	
IS THIS A RELIGIOUS MINORITY SCHOOL	YES
TYPE OF RELIGIOUS MINORITY SCHOOL	SIKH
NUMBER OF ACADEMIC INSPECTIONS DURING LAST ACADEMIC YEAR	2
NUMBER OF VISITS BY CRC COORDINATOR DURING LAST ACADEMIC YEAR	0
NUMBER OF VISITS BY BLOCK LEVEL OFFICER DURING LAST ACADEMIC YEAR	1

SCHOOL PARTICULARS FOR ELEMENTARY SCHOOLS ONLY

50260--SHRI GURU TEGH BAHADUR ACADEMY BARBAD RD RATLAM

Dated : 23/06/2021

NUMBER OF INSTRUCTIONAL DAYS DURING LAST ACADEMIC YEAR	212
SCHOOL HOURS FOR CHILDREN PER DAY (CURRENT YEAR)	6
SCHOOL HOURS FOR TEACHERS PER DAY (CURRENT YEAR)	7
ARE PUPIL CUMULATIVE RECORDS BEING MAINTAINED?	YES
ARE PUPIL CUMULATIVE RECORDS SHARED WITH PARENTS?	YES
NUMBER OF STUDENTS PROVIDED IN SPECIAL TRAINING (CURRENT YEAR)	0

NUMBER OF STUDENTS ENROLLED IN SPECIAL TRAINING (PREVIOUS YEAR)	0
NUMBER OF STUDENTS COMPLETED SPECIAL TRAINING (PREVIOUS YEAR)	0
HAS SCHOOL MANAGEMENT COMMITTEE (SMC) BEEN CONSTITUTED?	YES
LANGUAGES TAUGHT AT PRIMARY STAGE: MENTION THE NAME OF LANGUAGE OPTIONAL	Eng, Hindi, Punjabi
IS ANGANWADI CENTRE IN OR ADJACENT TO SCHOOL? OPTIONAL	NO
NUMBER OF MEETINGS HELD BY SMC DURING LAST ACADEMIC YEAR	2
WHETHER SMC PREPARE THE SCHOOL DEVELOPMENT PLAN	YES
WHETHER SEPARATE BANK ACCOUNT FOR SMC NO IF YES, PROVIDE THESE DETAILS	
BANK NAME	
ACCOUNT HOLDER'S NAME	
BANK ACCOUNT NUMBER	
IFSC CODE	
WHEN WAS THE TEXTBOOK RECEIVED FOR CURRENT YEAR?	NOT RECEIVED
WHETHER COMPLETE SET OF FREE TEXT BOOKS FOR TEACHERS LEARNING EQUIPMENT (TLE) RECEIVED?	NO
WHETHER TLE RECEIVED FOR EACH GRADE?	NO
WHETHER PLAY MATERIAL GAMES AND SPORTS MATERIAL AVAILABLE FOR EACH GRADE?	YES
ARE THE MAJORITY OF PUPILS TAUGHT THROUGH THEIR MOTHER TONGUE AT PRIMARY STAGE? OPTIONAL	NO

SCHOOL PARTICULARS FOR SECONDARY AND HIGHER SECONDARY SCHOOLS ONLY

NUMBER OF INSTRUCTIONAL DAYS DURING LAST ACADEMIC YEAR	227
SCHOOL HOURS FOR CHILDREN PER DAY (CURRENT YEAR)	6
SCHOOL HOURS FOR TEACHERS PER DAY (CURRENT YEAR)	7
ARE SCHOOL MANAGEMENT COMMITTEE (SMC) AND SCHOOL MANAGEMENT DEVELOPMENT COMMITTEE (SMDC) SAME?	NO
IF NO, UPLOAD DETAILS OF SMDC	VIEW (PdfHandler.aspx? FileName=smdc/1030290.pdf)

PHYSICAL FACILITIES AND EQUIPMENTS

NUMBER OF CLASSROOMS BY CONDITION	
PUCCA	96
PARTIALLY PUCCA	
KUCHCHA	
TENT	
IS LAND AVAILABLE FOR EXPANSION OF SCHOOL ACTIVITIES?	YES
IS SEPARATE ROOM AVAILABLE FOR PRINCIPAL/HEAD TEACHER?	YES

1								
2								
3								
4								
5								
6								
7								
8								
9								
10								
11								
12								

MID DAY MEAL INFORMATION (Only for Government and Aided Schools)

50260--SHRI GURU TEGH BAHADUR ACADEMY BARBAD RD RATLAM

Dated : 13/04/2021

STATUS OF KITCHEN SHED (If meal prepared in school)	SOURCE OF MDM (If meal not prepared in school)
---	--

SPORTS INFORMATION

50260--SHRI GURU TEGH BAHADUR ACADEMY BARBAD RD RATLAM

Dated : 13/04/2021

<input type="checkbox"/> AEROBICS	<input checked="" type="checkbox"/> ATHLETICS	<input checked="" type="checkbox"/> BASKETBALL	<input checked="" type="checkbox"/> CHESS	<input checked="" type="checkbox"/> FOOTBALL	<input type="checkbox"/> HANDBALL	<input checked="" type="checkbox"/> JUDO	<input checked="" type="checkbox"/> KHO KHO	<input type="checkbox"/> SWIMMING	<input checked="" type="checkbox"/> TABLE TENNIS	<input checked="" type="checkbox"/> VOLLEYBALL
<input type="checkbox"/> ARCHERY	<input checked="" type="checkbox"/> BADMINTON	<input type="checkbox"/> BOXING	<input checked="" type="checkbox"/> CRICKET	<input type="checkbox"/> GYMNASTICS	<input checked="" type="checkbox"/> HOCKEY	<input checked="" type="checkbox"/> KABADDI	<input type="checkbox"/> SHOOTING	<input type="checkbox"/> TAEKWONDO	<input type="checkbox"/> TENNIS	<input checked="" type="checkbox"/> YOGA

DOES THE SCHOOL HAVE A MANDATORY SPORTS/GAMES PERIOD FROM CLASS 1 TO 12 EVERY DAY ? YES

FACILITY INFORMATION

50260--SHRI GURU TEGH BAHADUR ACADEMY BARBAD RD RATLAM

Dated : 13/04/2021

FACILITY PROVIDED TO PRIMARY STUDENTS

FACILITY	GENERAL	SC	ST	OBC	MUSLIM MINORITY
FREE TEXT BOOKS					
FREE UNIFORMS					
STATE DEFINED INCENTIVES					

FACILITY PROVIDED TO UPPER PRIMARY STUDENTS

FACILITY	GENERAL	SC	ST	OBC	MUSLIM MINORITY
FREE TEXT BOOKS					

FREE UNIFORMS					
STATE DEFINED INCENTIVES					

FACILITY PROVIDED TO CWSN STUDENTS

FACILITY	ELEMENTARY	SECONDARY	HIGHER SECONDARY
BRAILL BOOKS/KITS			
LOW VISION KIT			
BRACES			
CRUTCHES			
WHEEL CHAIRS			
CALIPERS			
TRI CYCLES			